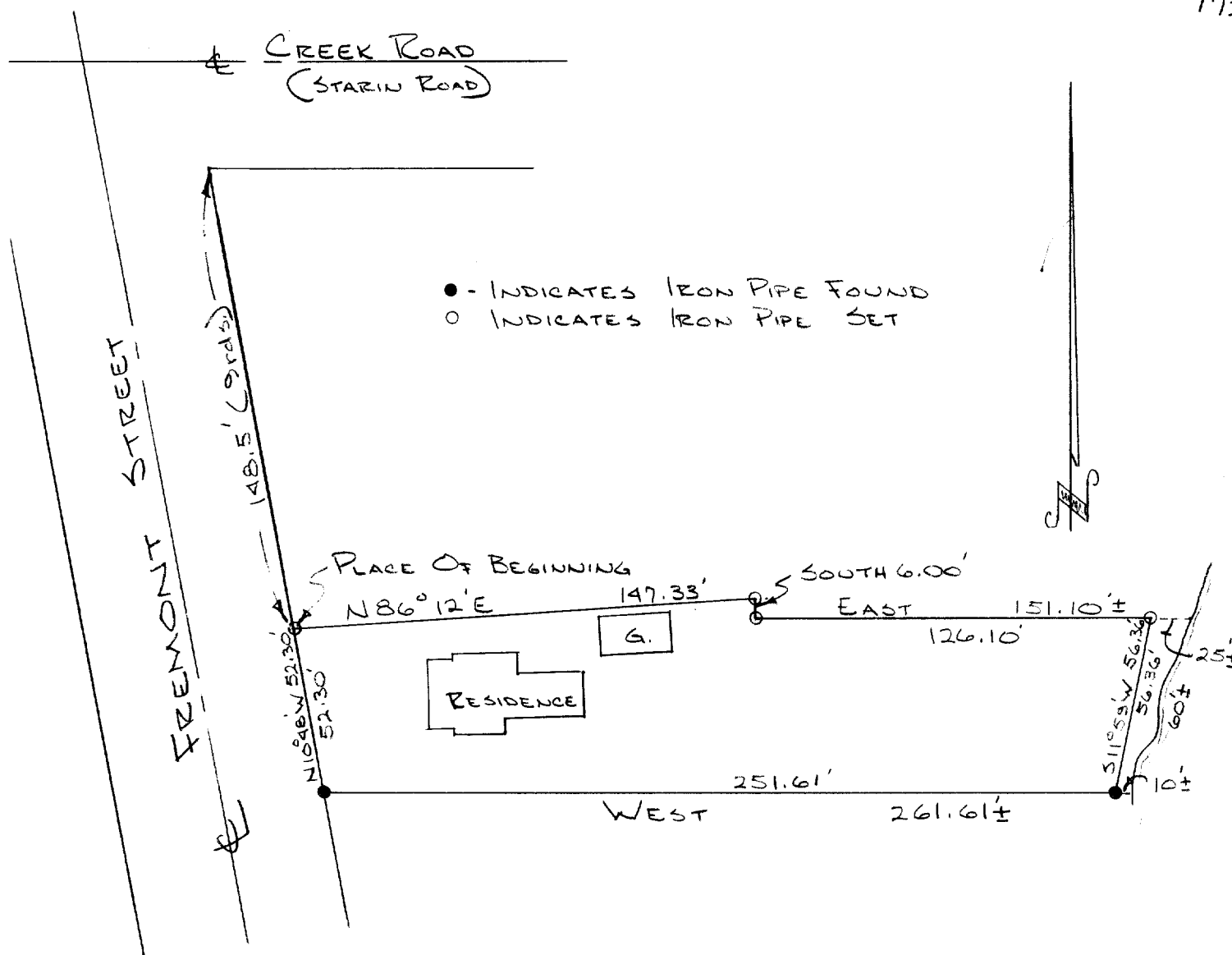

#96/72

DESCRIPTION:

Commencing at the SW corner of land conveyed by Catherine Cummings to Katie S. Means, which said deed is recorded in Vol. 118 of Deeds page 394, Walworth County Records, said point being 9 rods Southeasterly along the East line of Fremont Street from the intersection of the East line of Fremont Street and the South line of Creek Road, said point being the place of beginning of the lands hereinafter described to-wit; Thence N. 86° 12' E. 147.33 feet, thence South 6.00 feet, thence East 126.10 feet to an iron pipe, thence continue East 25.0 feet, more or less to the bank of Whitewater Creek, thence S'y along said bank 60.0 feet more or less, thence West 10.0 feet, more or less, to an iron pipe, said iron pipe being S 11° 59' W 56.36 feet from the aforementioned iron pipe, thence continue West 251.61 feet to the East line of said Fremont Street, thence N 10° 48' W 52.30 feet to the place of beginning of the

CERTIFICATE:

I, James F. Biagi, surveyor, do hereby certify that I have surveyed the lands hereon described.

July 31, 1972

James F. Biagi RLS #272

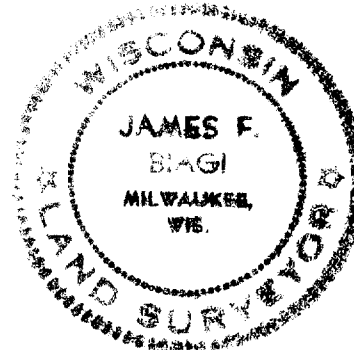

UP-44

10-45B